

How to Upgrade a 9.1 GDB to a 9.2 GDB

1. Open ArcCatalog
2. Right click on GDB you want to upgrade and choose Properties

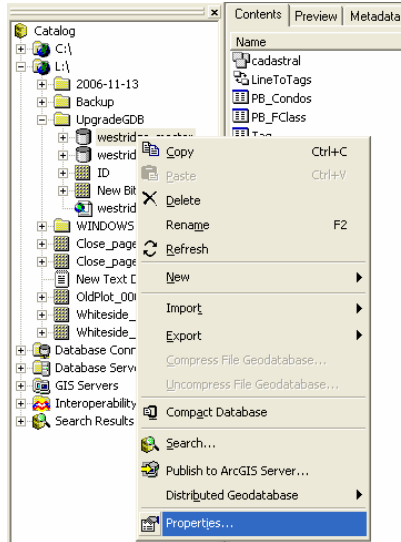

3. Select Upgrade Geodatabase (If tool is unselectable your GDB may already be upgraded)

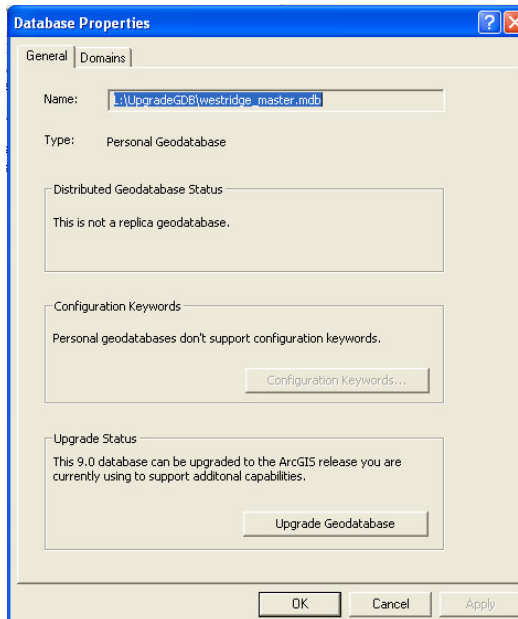

4. Select Ok to Finish

Update Spatial Reference

1. Right click on Dataset and choose

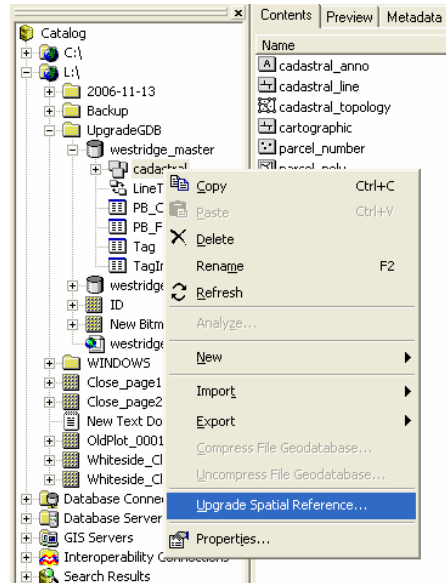

2. Check the Input Dataset and accept defaults

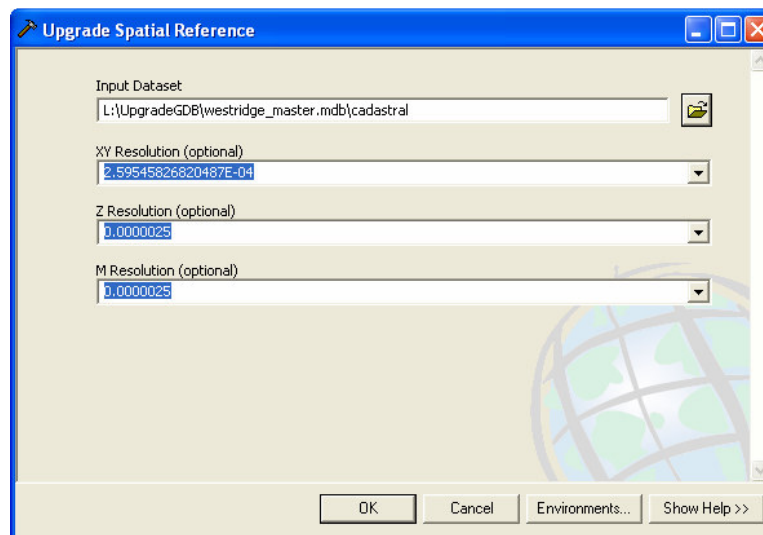

3. Click Ok